Psalm 25: To You, O Lord

Refrain

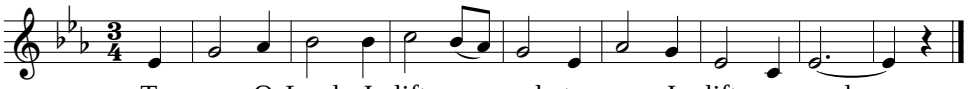

To you, O Lord, I lift my soul, to you, I lift my soul.

Verses

1. Lord, make me know your ways, teach me your paths
   and keep me in the way of your truth, for you are God, my Savior.

2. For the Lord is good and righteous, revealing the way to those who wander,
   gently leading the poor and the humble.

3. To the ones who seek the Lord, who look to God's word, who live God's love,
   God will always be near, and will show them mercy.

Text: Psalm 25:4-5, 8-9, 12-14; Marty Haugen, © 1982, GIA Publications, Inc.; refrain trans. © 1969, ICEL
Music: Marty Haugen, © 1982, GIA Publications, Inc.